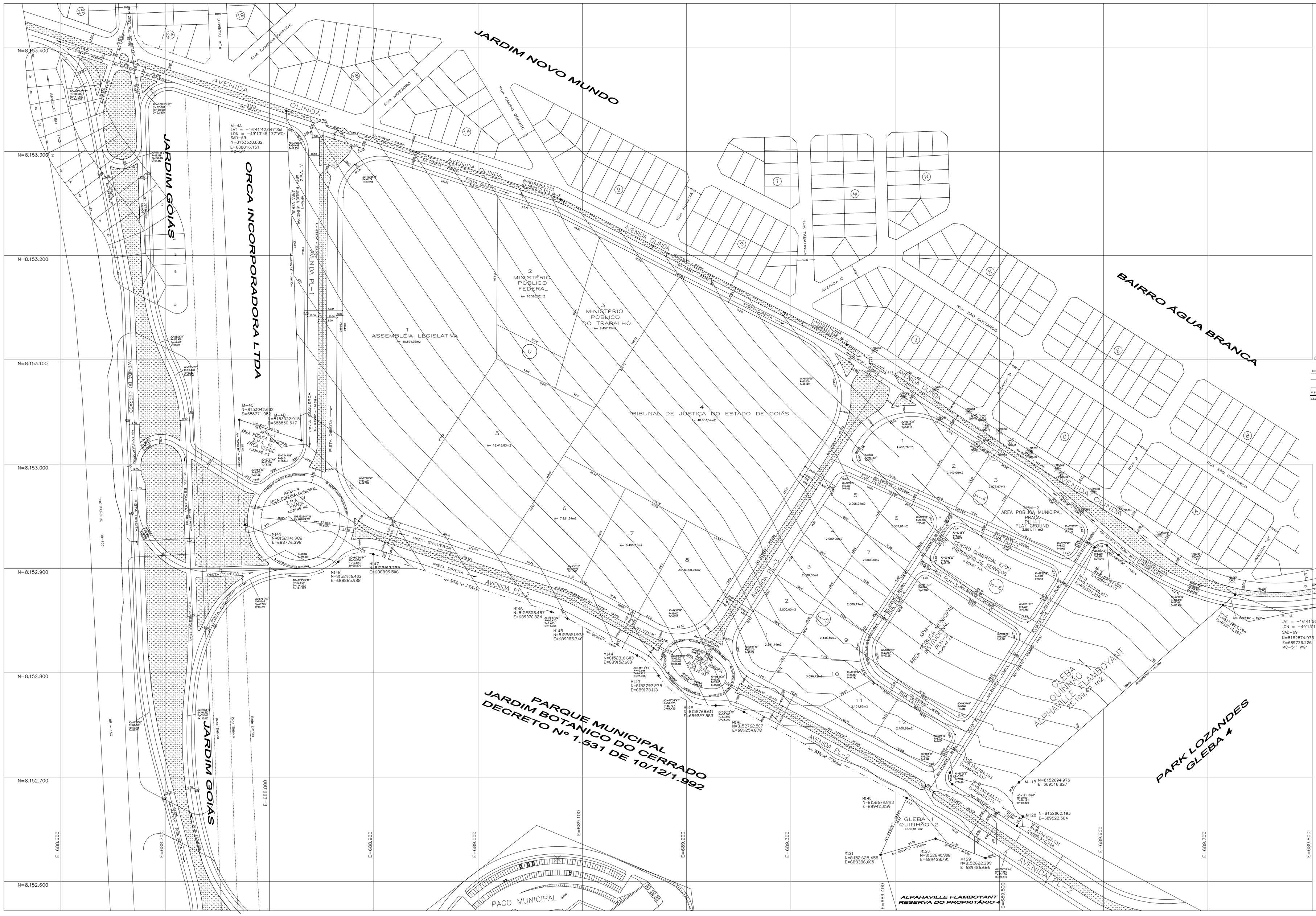
JARDIM NOVO MUNDO
BAIRRO ÁGUA BRANCA
AVENIDA OLINDA
AVENIDA PL-1
AVENIDA PL-2
AVENIDA PL-3
AVENIDA C
AVENIDA D
RUA SÃO GOTARDO
RUA CAMPO GRANDE
RUA MOSSORÓ
RUA TAUBATÉ
RUA TAMANDARÉ
RUA TAMATINGA
RUA PL-1
RUA PL-2
RUA PL-3
RUA PL-4
RUA PL-5
RUA PL-6
RUA PL-7
RUA PL-8
RUA PL-9
RUA PL-10
RUA PL-11
RUA PL-12
RUA PL-13
RUA PL-14
RUA PL-15
RUA PL-16
RUA PL-17
RUA PL-18
RUA PL-19
RUA PL-20
RUA